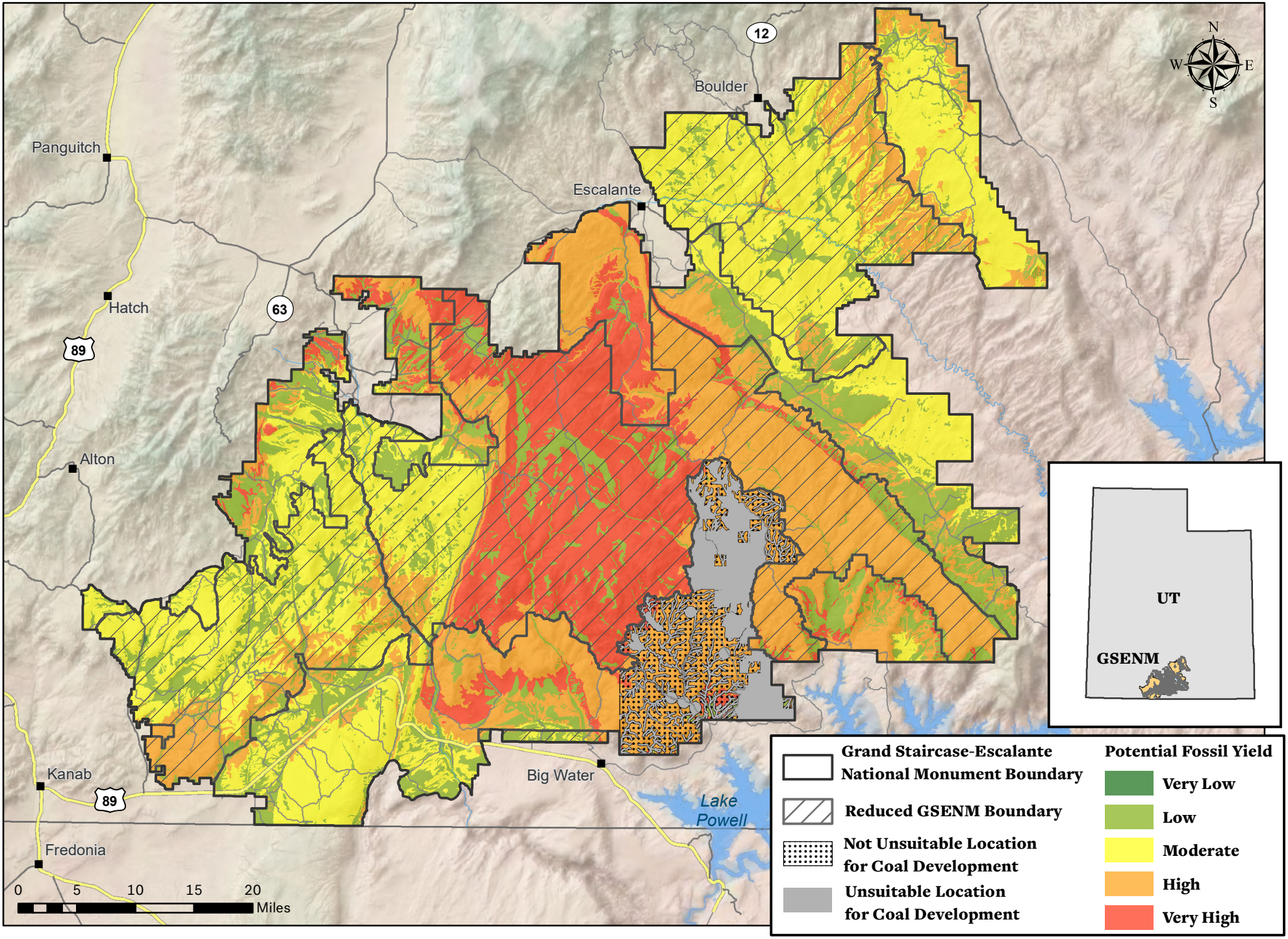Paleontological Resources and Coal Unsuitability
Grand Staircase-Escalante National Monument